Dublin Port - Bathymetric Chart 10 - Quarter 2 - May 2026

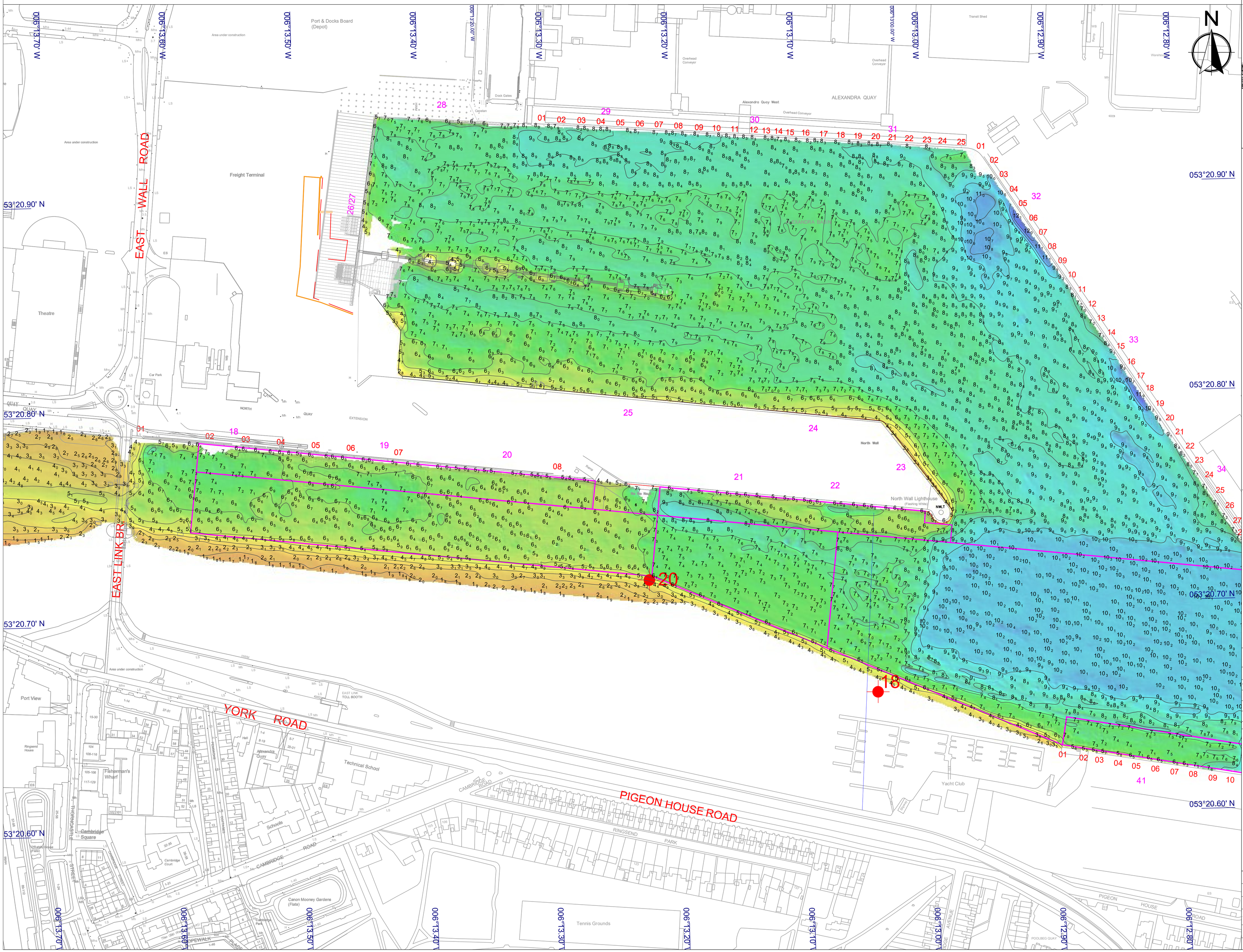

KEY PLAN

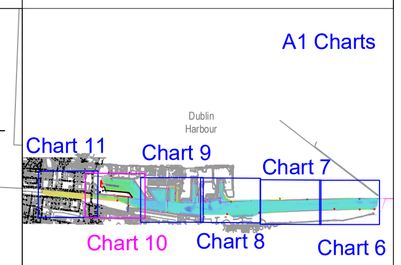

LEGEND

Depths in CD:

- -0.5 m
- 0.5 m
- 1.5 m
- 2.5 m
- 3.6 m
- 4.7 m
- 5.8 m
- 6.9 m
- 8.0 m
- 9.0 m
- 10.1 m
- 11.2 m
- 12.2 m
- 13.3 m

ESB submarine cable
Maintenance Dredge Design 2023
Navigation Buoys

0 15.0 60.1 120.1 m

GENERAL NOTES

Soundings: Navigation Depths - Shoal Bias
Meters below datum

Contours: 1 meter interval
(Derived from Average Depths)

Datum: Chart Datum (OD Malin - 2.51 m)
Projection: Geographic - WGS84

Survey Location: Dublin Port
Survey method: Multibeam echosounder
Survey Date: 26/05/2026 to 02/06/2026

Drawing revision

Date:	Rev:	Description:	Drawn By:
11/06/2026	0	Issue	LBER

HYDROMASTER LTD
7 Howley court, Dublin Road
Oranmore, Co. Galway.
Ireland
T :+353 8608891047
E info@hydromaster.ie

CALAFORT ÁTHA CLIATH
DUBLIN PORT

Drawing Informations:

Client: Dublin Port Company

Project: Dublin Port Quarter bathymetric surveys

Drawing Title: Bathymetry Chart 10 - Quarter 2 - May 2026

Job No: 26-048 | Scale: A1 @ 1:1500

Drawing Date: 11/06/2026 | Checked By: BSMI