

NOTICE TO MARINERS

MP2 Construction Works

Masters, Warranted Pilots, Holders of Pilotage Exemption Certificates, Owners, Operators and Agents of all Vessels navigating within Dublin Port are hereby notified that as part of the MP2 Project, Construction Works will be ongoing in an area to the east of Berth 53 from May 2024 until January 2027.

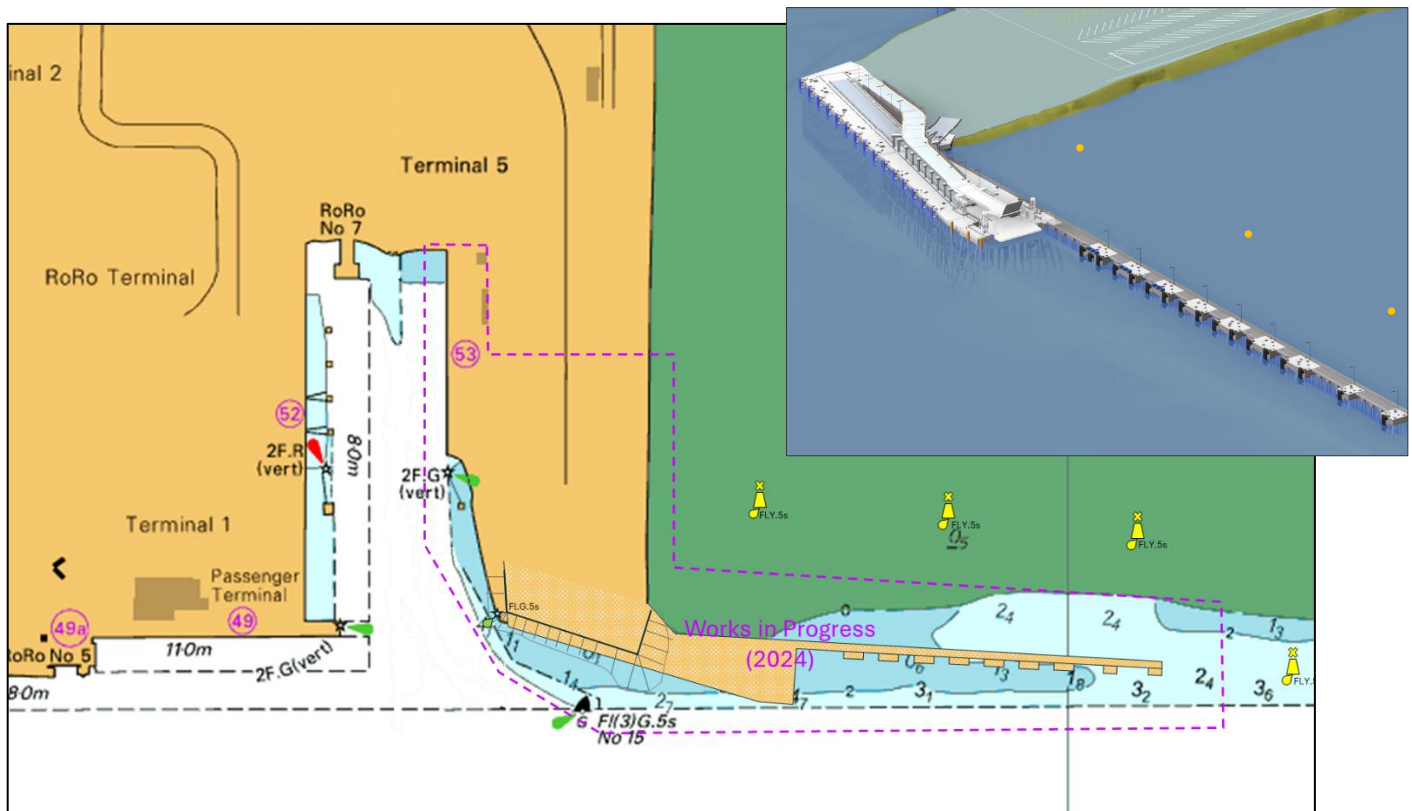

Extract of BA1447 with works area and buoyage shown. Not for Navigation © Crown Copyright. Reproduced by permission of the Controller of His Majesty's Stationery Office and the UK Hydrographic Office www.GOV.UK/UKHO

To mark north and eastern edge of the work site 4x Special Buoys have been installed in the following positions;

Work Site 1	53°20.753'N	006°11.185'W	FL.Y.5s
Work Site 2	53°20.747'N	006°11.062'W	FL.Y.5s
Work Site 3	53°20.740'N	006°10.940'W	FL.Y.5s
Work Site 4	53°20.680'N	006°10.820'W	FL.Y.5s

To mark the western edge of the work site and an exposed pile, a green lantern has been installed in the following positions;

West Pile	53°20.718'N	006°11.452'W	FL.G.5s
-----------	-------------	--------------	---------

Captain Michael McKenna | Harbour Master | 01 January 2025

Masters, owners, agents, charterers, marinas, yacht clubs and recreational boaters should ensure that the contents of this notice are made known to the persons in charge of their vessels or craft. All notices to mariners can be found at www.dublinport.ie/information-centre/notice-to-mariners/



**Dublin
SafePort**

Enhancing
safety culture
and practice,
port-wide.

Note, that this pile marks the top of a slope to the fairway and should be avoided by at least 10m

The project will involve the construction of two new river berths and associated linkspans and will involve both land based and marine based plant.

The following craft are involved in the construction works;

Taktow	Tug
Jamie D	Multi-cat
Voe	Work boat
MP1	Workboat
Molly	Safety boat
GPS602	Crane barge
Sprucelight	Supply barge
CW9-195019	Crane Barge
MV James	Landing Craft
MV Braylen	Landing Craft

Due to the ongoing construction activity and presence of piles and potential under water obstructions Mariners are requested to keep clear of the work site.

VTs will keep all vessels updated and advised of any relevant information and this Notice will be updated to reflect the ongoing works as the project progresses.

Further details on the project can be found at www.dublinport.ie/masterplan/mp2/