

006°14.40' W
006°14.25' W
006°14.10' W
006°13.95' W
006°13.80' W
006°13.65' W
006°13.50' W
006°13.35' W
006°13.20' W
006°13.05' W
006°12.90' W
006°12.75' W

006°14.40' W
006°14.25' W
006°14.10' W
006°13.95' W
006°13.80' W
006°13.65' W
006°13.50' W
006°13.35' W
006°13.20' W
006°13.05' W
006°12.90' W
006°12.75' W

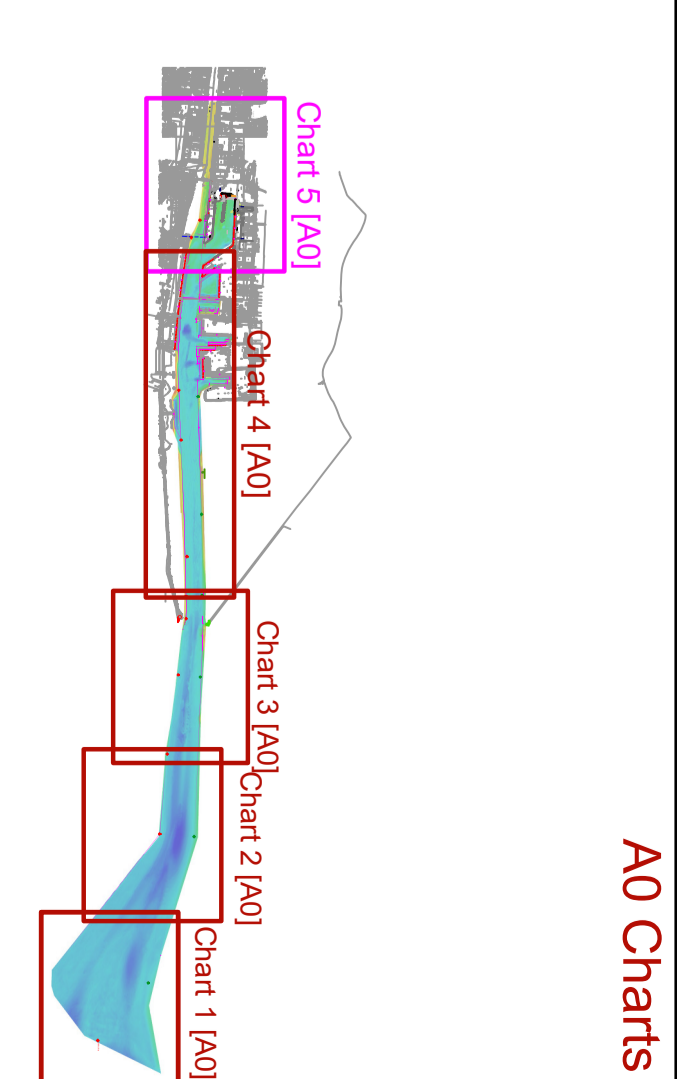

KEY PLAN

Legend:

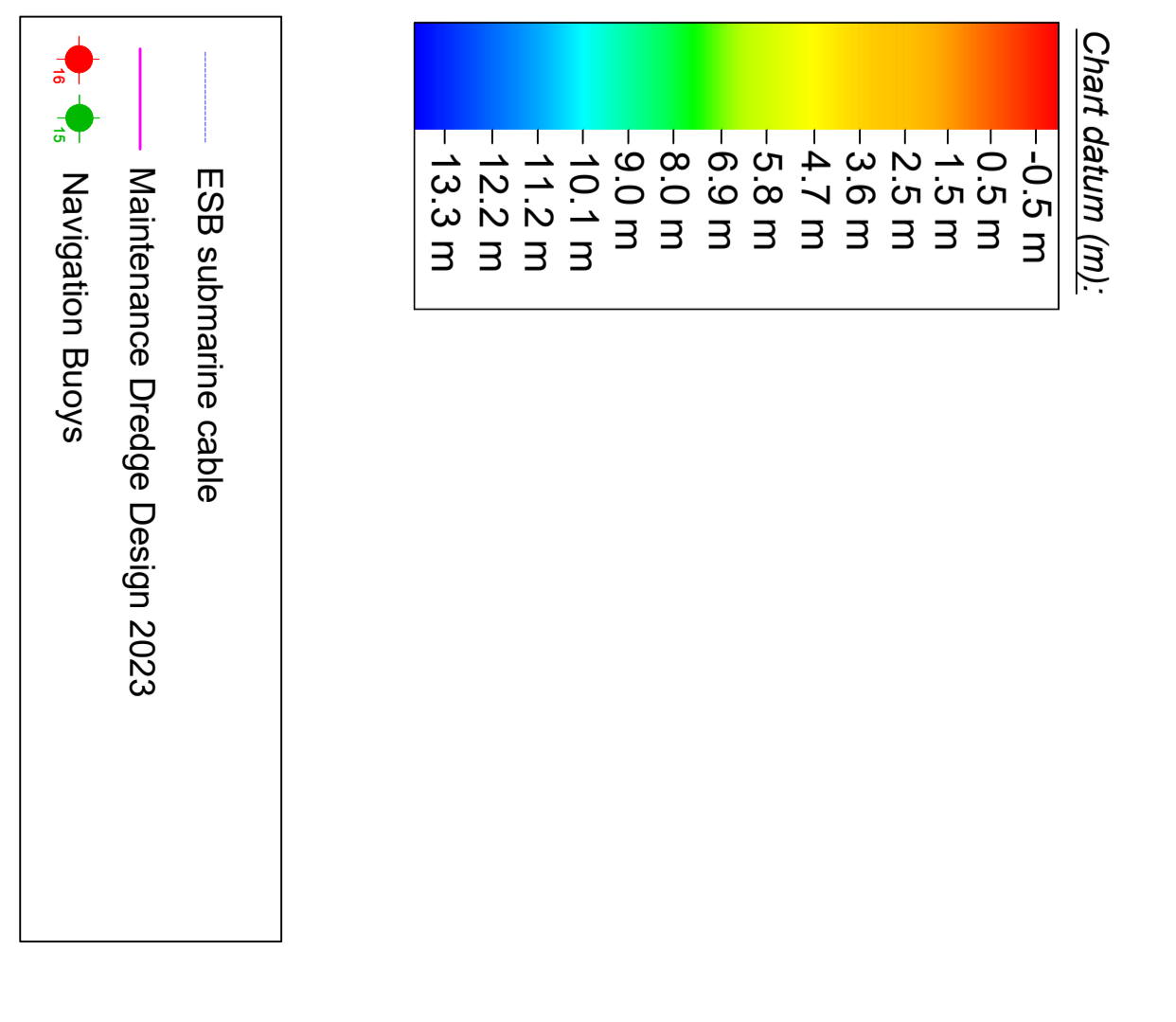

General notes:

Soundings: Navigation Depths - Shoal Bias
Meters below datum
Contours: 1 meter Interval
Datum: Chart Datum (OD Main - 2.51 m)
Projection: Geographic - WGS84
Survey Location: Dublin Port
Survey method: Multibeam echosounder
Survey date: 03rd, 04th, 08th, 09th and 12th of April 2024

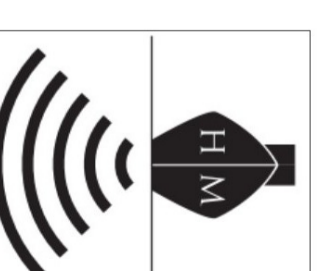
Contractor:

HMDROMASTER LTD
 7 Bowry Court, Dublin Road
 Booterstown, Co. Dublin
 Ireland
 T: +353 866931047
 E: info@hmdromaster.ie

Date:	Rev:	Description:	Drawn By:
17/05/2024	0	Issue	LBFR

Client:

COMLIACHT CHALAFORT
DUBLIN PORT COMPANY

Drawing information:
 Client: Dublin Port Company
 Project: Dublin Port Quarter bathymetric surveys
 Drawing title: Bathymetric Chart 05 - Quarter 2 - April 2024
 Job No.: 2404_DP_Q2_01
 Drawing date: 17/05/2024
 Scale: A0 @ 1:2000
 Checked by: M7AL