

Dublin Port - Bathymetric Chart 10 - Q2 2023

KEY PLAN

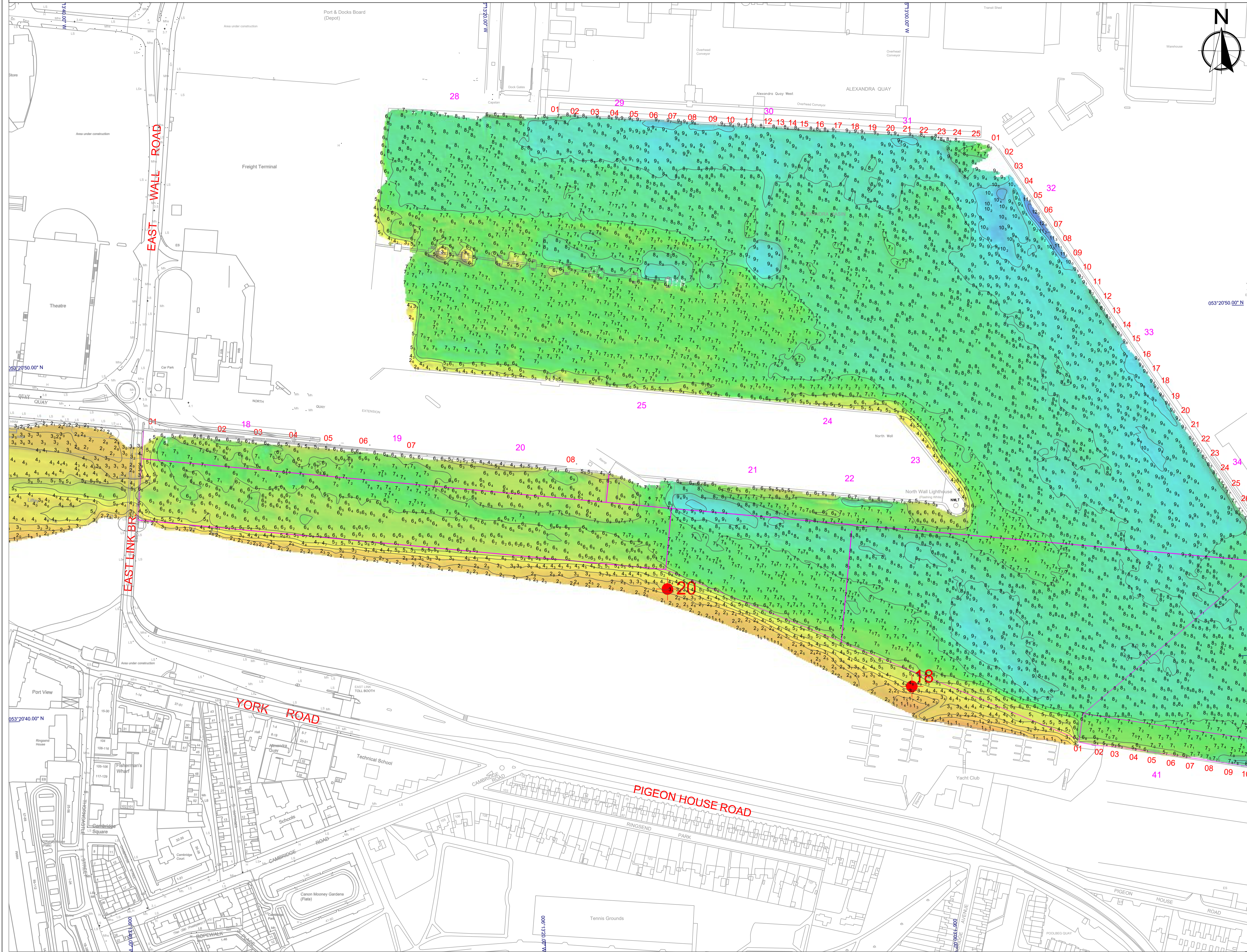

LEGEND

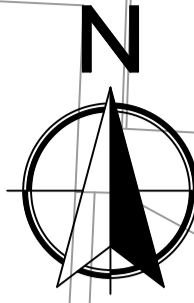
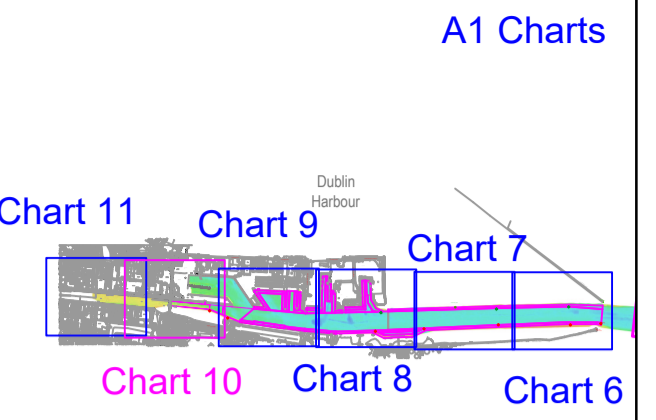
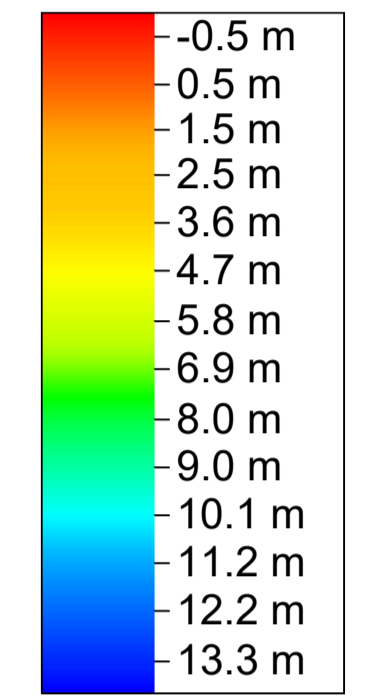

- Maintenance Dredge Design
- Navigation Buoys

Scale

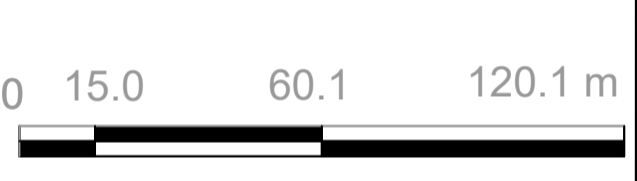

GENERAL NOTES

- Soundings: Navigation Depths - Shoal Bias Meters below datum
- Contours: 1 meter interval
- Datum: Chart Datum (OD Malin - 2.51 m)
- Projection: Geographic - WGS84
- Survey Location: Dublin Port
- Survey method: Multibeam echosounder
- Survey Date: 04th, 05th, 06th, 07th, 11th April 2023

Drawing revision

Date:	Rev:	Description:	Drawn By:
19/04/2023	0	Issue	TD

HYDOMASTER LTD
 7 Howley Court, Dublin Road
 Ouzmure, Co. Galway, Ireland
 T: +353 868891047
 E: info@hydomaster.ie

COMHLACHT CHALAFORT
ATHA CLIAHT
DUBLIN PORT COMPANY

Drawing information

Client:	Dublin Port Company
Project:	Dublin Port Quarter bathymetric surveys
Drawing Title:	Bathymetric Chart 10 - Q2 2023
Job No:	2304_DP_Q2_001
Scale:	A1 @ 1:1500
Drawing Date:	19/04/2023
Drawn By:	TD