

Dublin Port - Bathymetric Chart 10 - Q1 2022

KEY PLAN

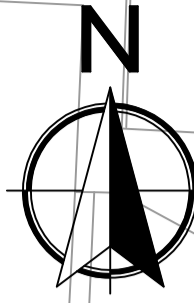

LEGEND

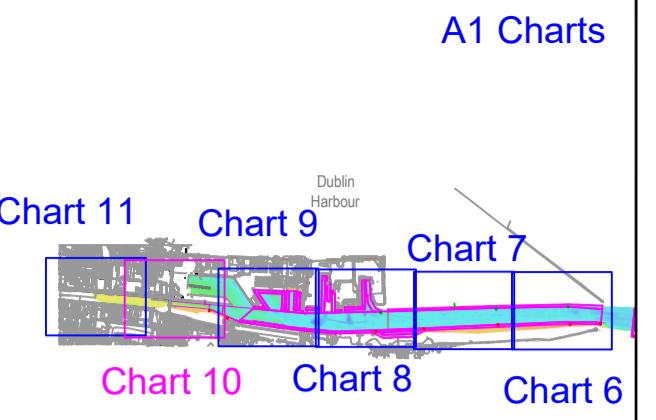
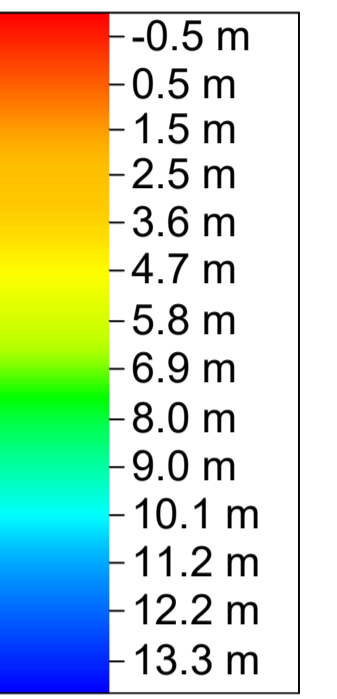

- Maintenance Dredge Design
- Navigation Buoys

Scale

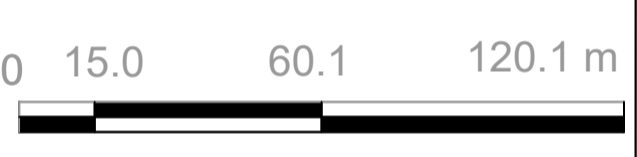

GENERAL NOTES

- Soundings: Navigation Depths - Shoal Bias
Meters below datum
- Contours: 1 meter interval
- Datum: Chart Datum (OD Malin - 2.51 m)
- Projection: Geographic - WGS84
- Survey Location: Dublin Port
- Survey method: Multibeam echosounder
- Survey Dates: 28th, 29th, 30th of March 2022
01st, 04th of April 2022

Drawing revision

Dates:	Rev:	Description:	Drawn By:
06/04/2022	0	Issue	TD

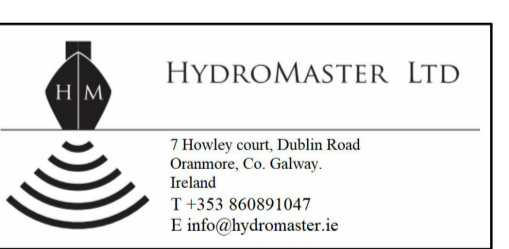

Drawing information

Client:	Dublin Port Company
Project:	Dublin Port Quarter bathymetric surveys
Drawing Title:	Bathymetry Chart 10 - Q1 2022
Job No:	2203_DP_Q1_001
Scale:	A1 @ 1:1500
Drawing Dates:	06/04/2022
Drawn By:	TD

