

## GREAT SOUTH WALL

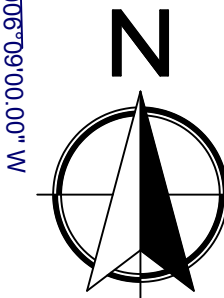

## A1 Charts

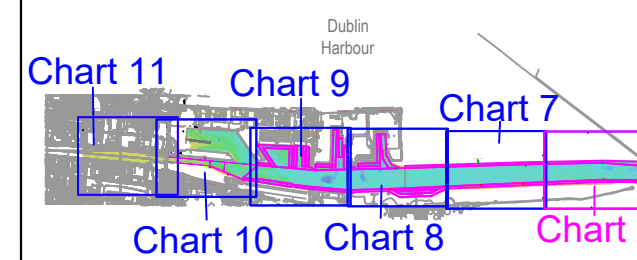

Color scale for depth in meters:

- 0.5 m
- 0.5 m
- 1.5 m
- 2.5 m
- 3.6 m
- 4.7 m
- 5.8 m
- 6.9 m
- 8.0 m
- 9.0 m
- 10.1 m
- 11.2 m
- 12.2 m
- 13.3 m

— Maintenance dredge design

⊕<sup>9</sup> Navigation Buoys position

0 15.0 60.1 120.1 m

Soundings:	Navigation Depths - Shoal Bias Meters below datum
Contours:	1 meter interval <b>7.8 meters level [in bold]</b>
Datum:	Chart Datum (OD Malin - 2.51 m)
Projection:	Geographic - WGS84
Survey Location:	Dublin Port
Survey method:	Multibeam
Survey Date:	27th and 29th of January, 04th and 05th of February 2021

Date:	Rev:	Description:	Drawn By:
11/02/2021	0	Issue	TD



HYDROMASTER LTD

7 Howley court, Dublin Road  
Oranmore, Co. Galway,  
Ireland  
T +353 860891047  
E [info@hydromaster.ie](mailto:info@hydromaster.ie)



<u>Client:</u> Dublin Port Company	
<u>Project:</u> Dublin Port Quarter bathymetric surveys	
<u>Drawing Title:</u> Bathymetry Chart 06 - Q4 2020	
<u>Job No:</u> 2101_DP_Q4_001	<u>Scale:</u> A1 @ 1:15
<u>Drawing date:</u> 11/02/2021	<u>Drawn By:</u> TD