

008-13.00 W

008-13.50 W

008-13.00 W

008-13.50 W

008-14.00 W

008-14.00 W

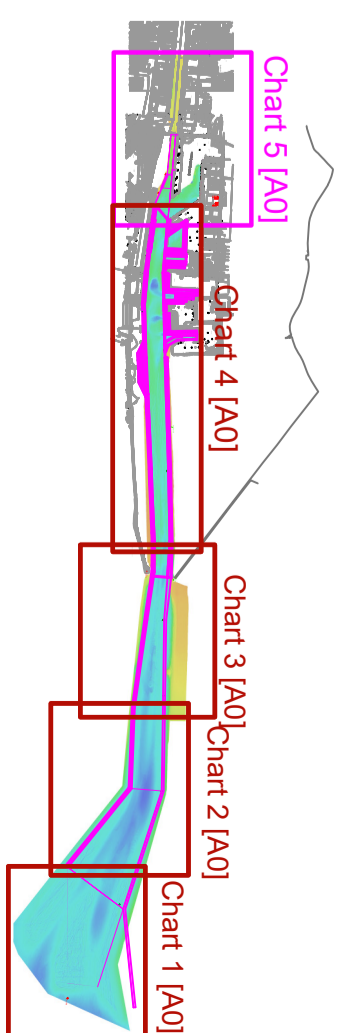
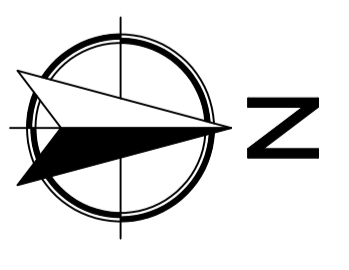
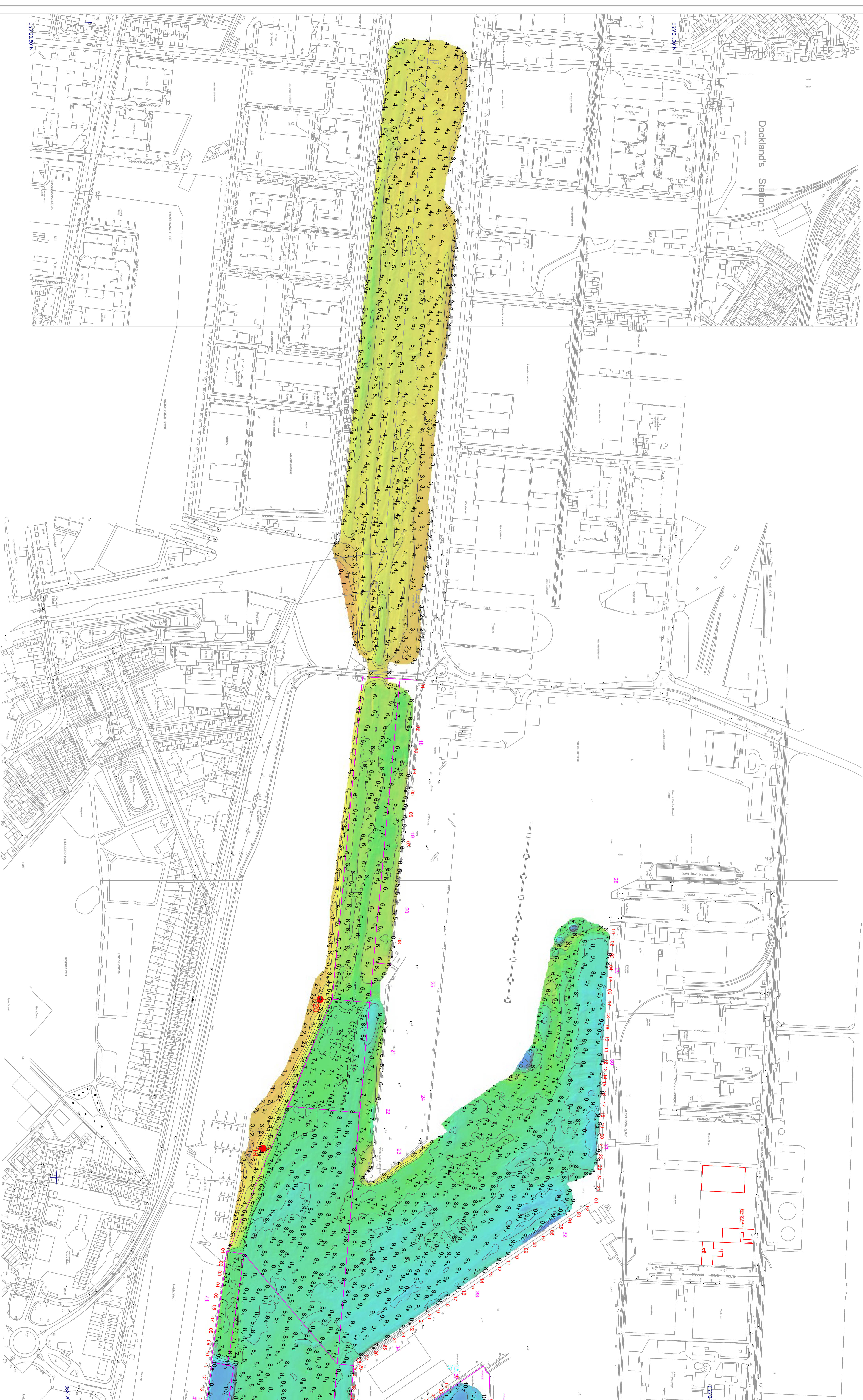

**KEY PLAN**

**LEGEND**

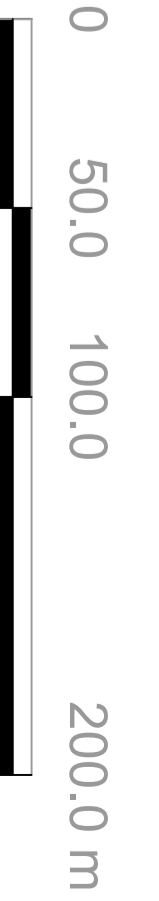
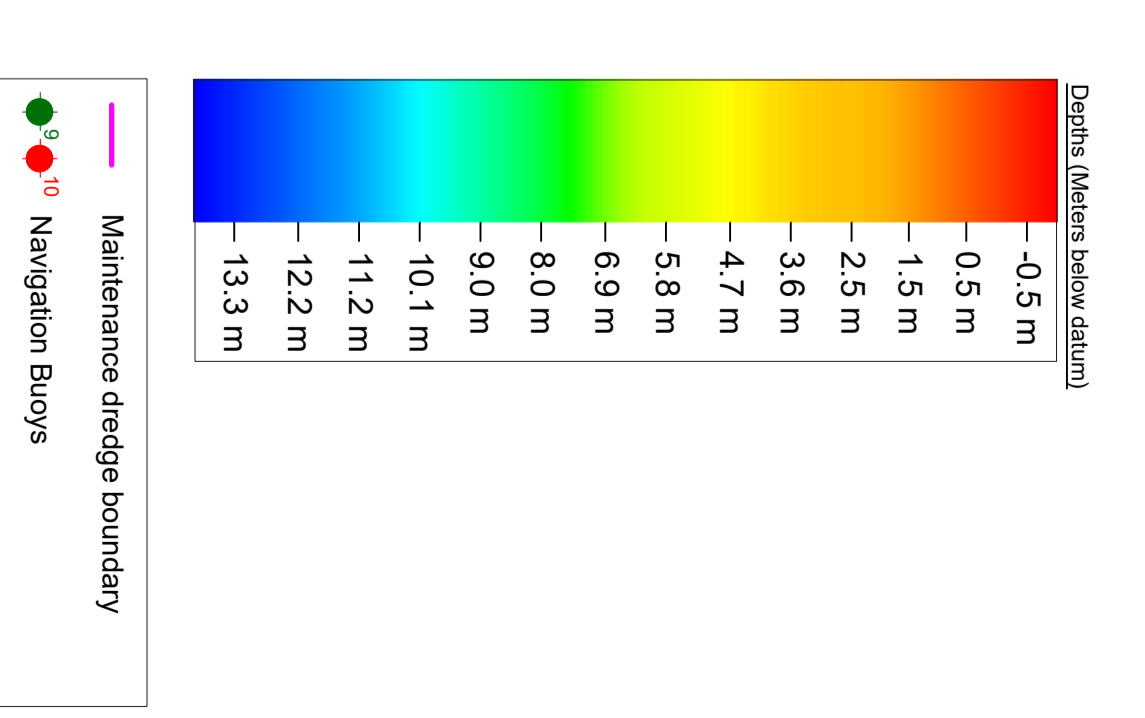

**GENERAL NOTES**

- Soundings: Navigation Depths - Shoal Bas  
Meters below datum
- Contours: 1 meter interval  
7.8 meters level (in bold)
- Datum: Chart Datum (OD Malin - 2.51 m)
- Projection: Geographic - WGS84
- Survey Location: Dublin Port
- Survey Method: Multibeam echosounder
- Survey Date: 02/05/2020 to 07/09/2020
- Survey Date: 30/05/2020 to 02/10/2020



**HYDROMASTER LTD**  
 7 Harold's Cross, Dublin Road  
 O'Connell's Cross, Galway  
 T: +353 (0)91 91417  
 E: info@hydromaster.ie

Date:	Rev:	Description:	Drawn By:
11/09/2020	0	Issue	MT
29/10/2020	1	Issue with Port Maintenance Design survey	MT



**Drawing Information**  
 Client: Dublin Port Company  
 Project: Dublin Port Quarter bathymetric surveys  
 Drawing title: Bathymetric Chart 05 - Q3 2020  
 Job No.: 2009-2010\_DP\_Q3\_001  
 Scale: A0 @ 1:2000  
 Drawing date: 29/10/2020  
 Drawn by: MT